

Inspection Plan  
 19/6/95

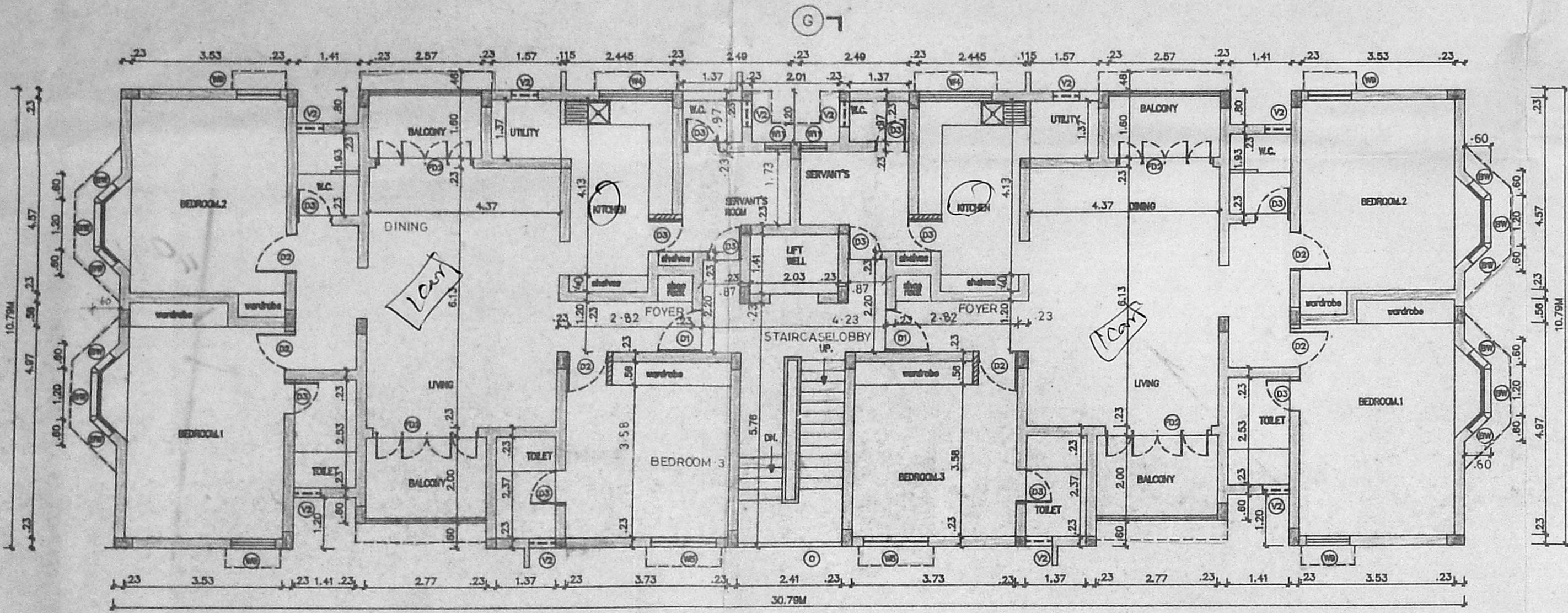

FIRST & THIRD FLOOR PLAN

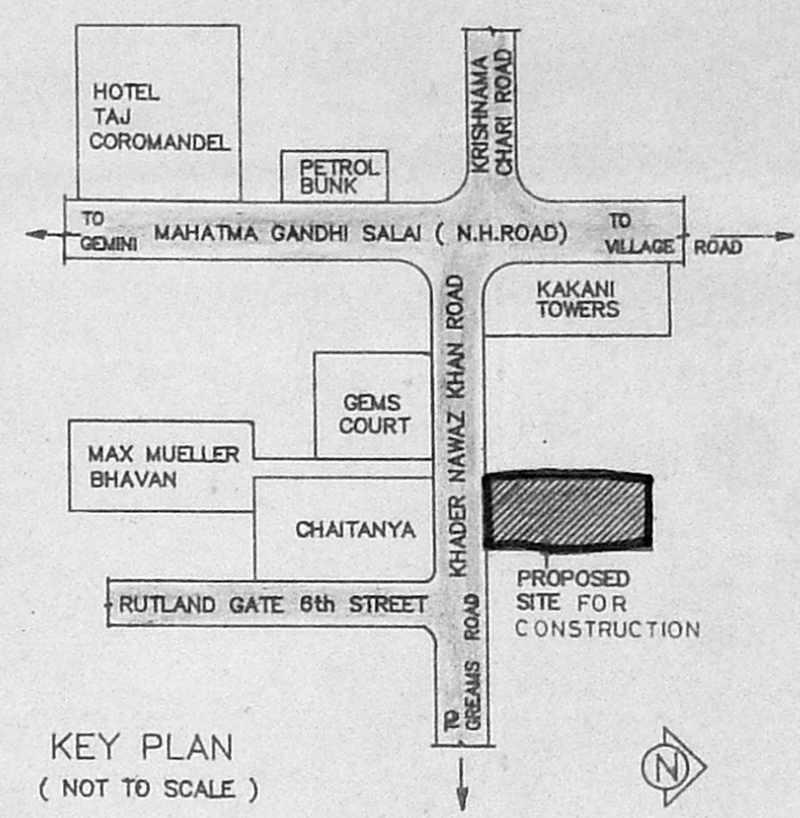

KEY PLAN (NOT TO SCALE)

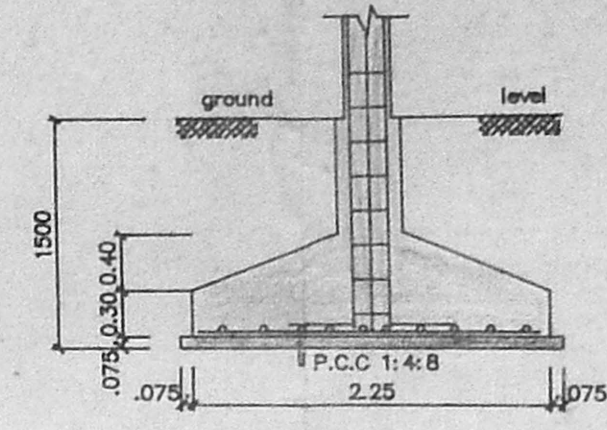

SECTION - AA

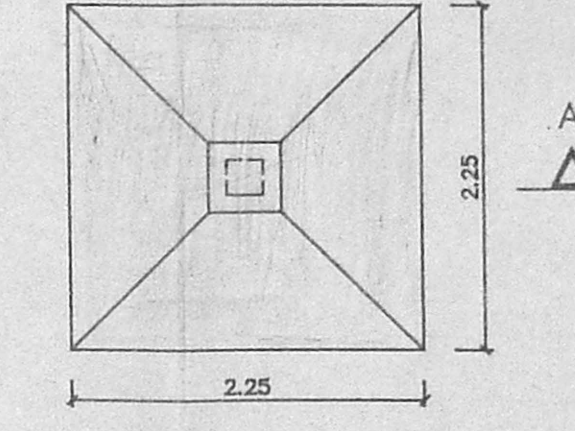

PLAN OF FOUNDATION SCALE 1:50

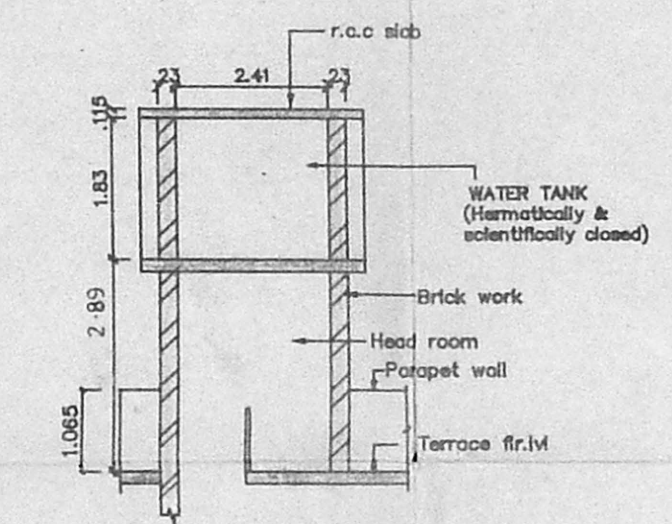

SECTION BB SECTION OF WATER TANK SCALE 1:100

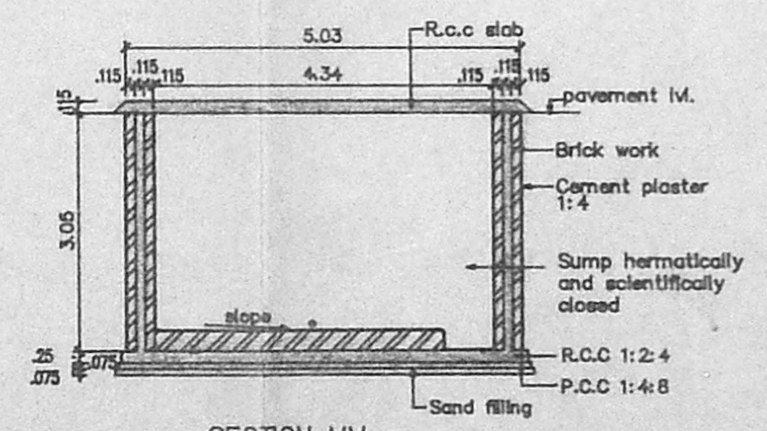

SECTION MM SECTION OF SUMP SCALE 1:100

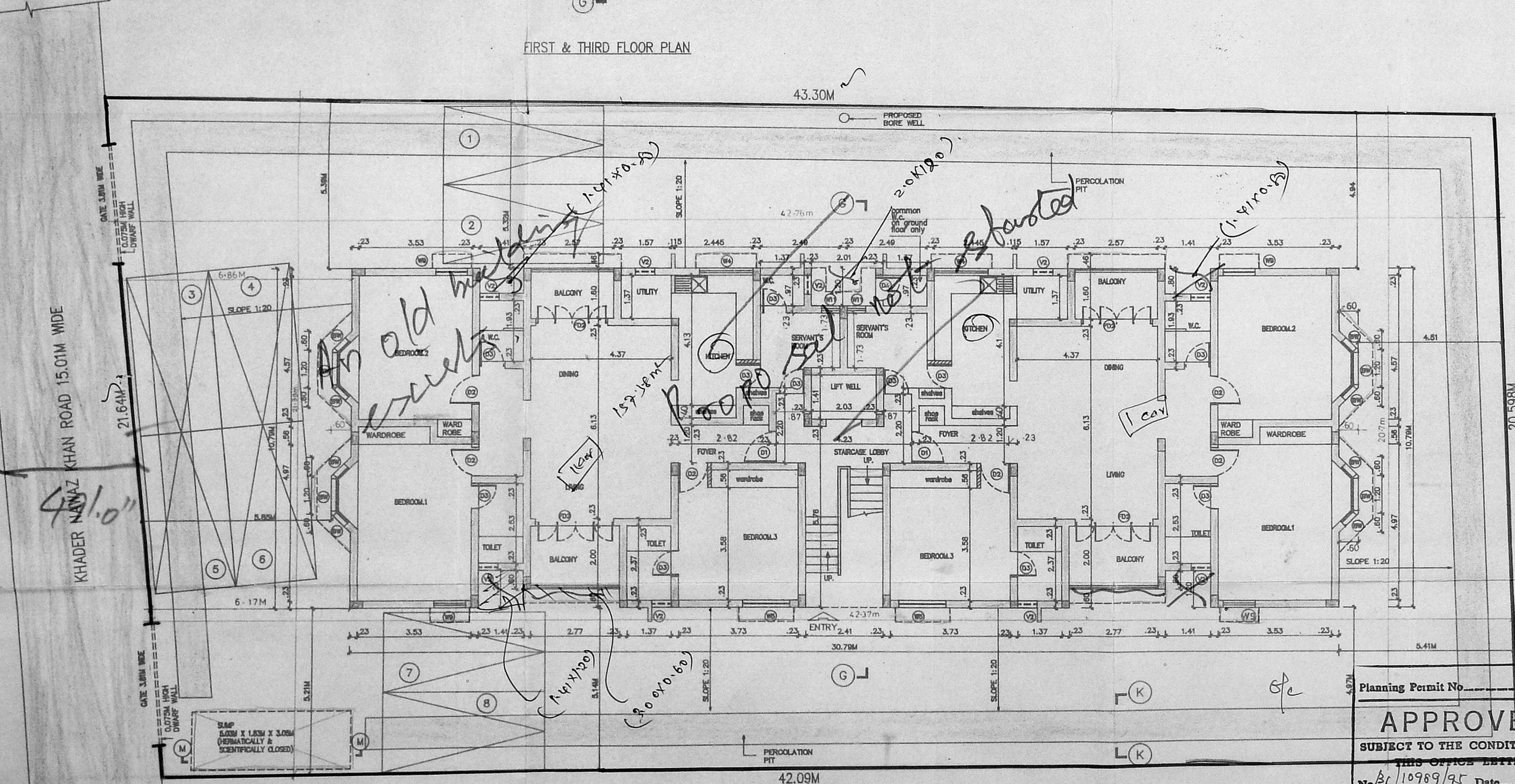

SITE CUM GROUND FLOOR PLAN

Planning Permit No. **APPROVED**  
 SUBJECT TO THE CONDITIONS IN THE OFFICE LETTER.  
 No. B/10989/95 Date 10/7/95  
 FOR MEMBER SECRETARY  
 MADRAS METROPOLITAN  
 DEVELOPMENT AUTHORITY  
 MADRAS - 600 008.

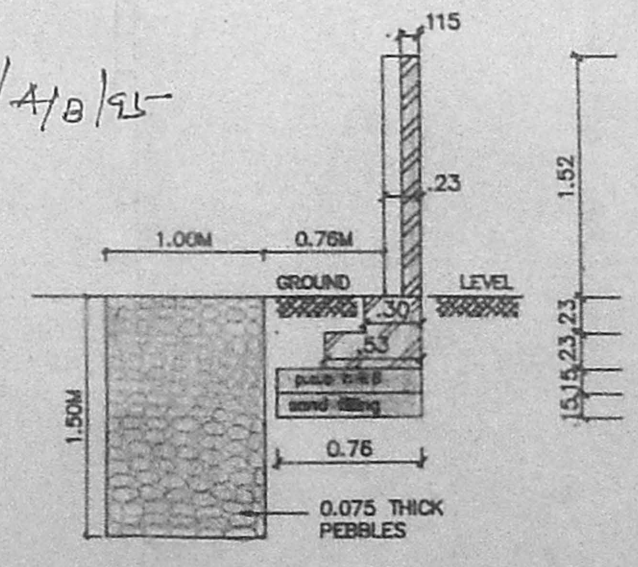

SECTION K/K (SECTION OF COMPOUND WALL & PERCOLATION PIT) SCALE 1:50

| LEGEND |              |   |
|--------|--------------|---|
| CODE   | SIZE         | DESCRIPTION                               |
| FD2    | 2.38 x 2.18  | COUNTRY WOOD FRAMED FRENCH DOOR (Painted) |
| D1     | 1.00 x 2.18  | TEAK WOOD FRAMED WASH DOOR                |
| D2     | 0.91 x 2.18  | COUNTRY WOOD FRAMED FLUSH DOOR            |
| D3     | 0.78 x 2.18  | COUNTRY WOOD FRAMED FLUSH DOOR            |
| B.W.   | 2.30 x 1.370 | STEEL GLAZED WINDOW                       |
| W4     | 1.77 x 0.875 | STEEL GLAZED WINDOW                       |
| W5     | 1.475 x 1.37 | STEEL GLAZED WINDOW                       |
| W9     | 0.875 x 1.37 | STEEL GLAZED WINDOW                       |
| W11    | 0.575 x 1.37 | STEEL GLAZED WINDOW                       |
| V2     | 0.61 x 0.94  | STEEL GLAZED VENTILATOR                   |
| O      | 2.41 x 1.115 | OPENING                                   |
| D4     | 0.76 x 2.43  | COUNTRY WOOD FRAMED DOOR CUM VENTILATOR   |

| SPECIFICATION |  |
|---------------|--|
| SL.NO         | DESCRIPTION                                    |
| 1.            | P.C.C. 1:4:8 IN FOUNDATION                     |
| 2.            | SAND FILLING IN FOUNDATION                     |
| 3.            | BRICK WORK IN C.M. 1:6                         |
| 4.            | R.C.C. WORK FOR SLABS, LINTELS & BEAMS Etc.,   |
| 5.            | PLASTERING IN C.M. 1:5 EXTERNAL & 1:4 INTERNAL |
| 6.            | MOSAIC TILED FLOORING.                         |
| 7.            | WEATHERING COURSE OF BRICK JELLY LIME CONG.    |

| AREA STATEMENT |                          |
|----------------|--------------------------|
| PLOT AREA      | 868.36 M <sup>2</sup>    |
| BUILT UP AREA  | 1299.5684 M <sup>2</sup> |

| COLOUR INDEX          |  |
|-----------------------|--|
| PROPOSED CONSTRUCTION |  |
| BOUNDARY OF SITE      |  |
| ROAD                  |  |

| R.No | DATE | ZONE | REVISIONS | INITIAL |
|------|------|------|-----------|---------|
|      |      |      |           |         |

|   |     |     |   |        |            |                  |   |      |
|---|-----|-----|---|--------|------------|------------------|---|------|
| 1 | 815 | 180 | M | 8-8-94 | 1/8"=1'-0" | LAKSHANA LAKSOCI | 0 | S.M. |
|---|-----|-----|---|--------|------------|------------------|---|------|

PROPOSED CONSTRUCTION OF FLATS AT DOOR No:20, KHADER NAWAZ KHAN ROAD, NUNGAMBAKKAM, MADRAS - 600 006.  
 R.S.No: 58 / 52,  
 BLOCK No: 12  
 TALUK: EGMORE-NUNGAMBAKKAM,  
 CORP.DIV.No: (OLD 106) NEW 109,  
 ZONE: (OLD 6) NEW 7

OWNER'S SIGNATURE  
 Premika K. Hattarajady

LICENSE NO. 306 94/95  
 LICENSED SURVEYOR  
 SHEET NO. 1/2

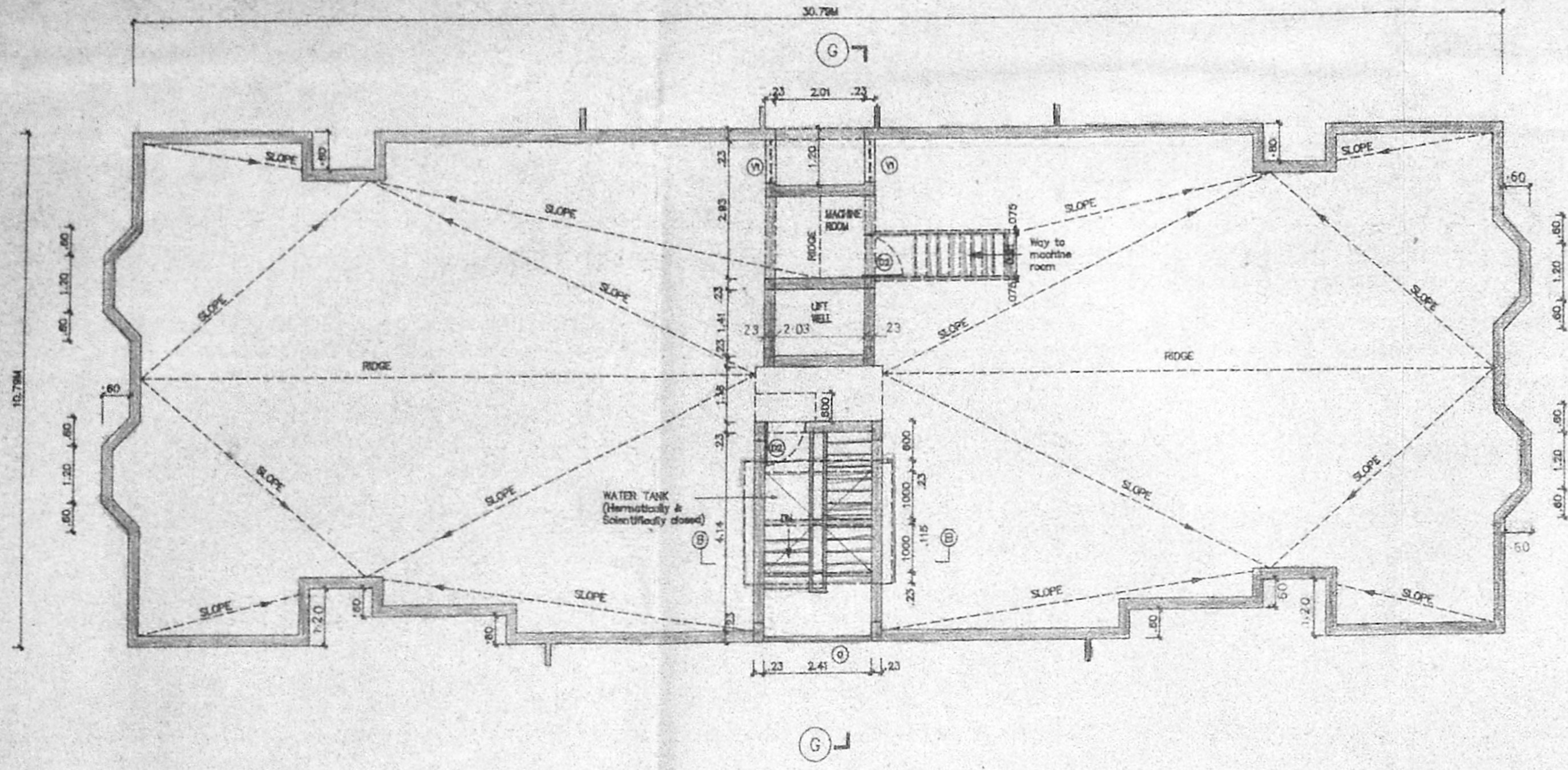

TERRACE FLOOR PLAN

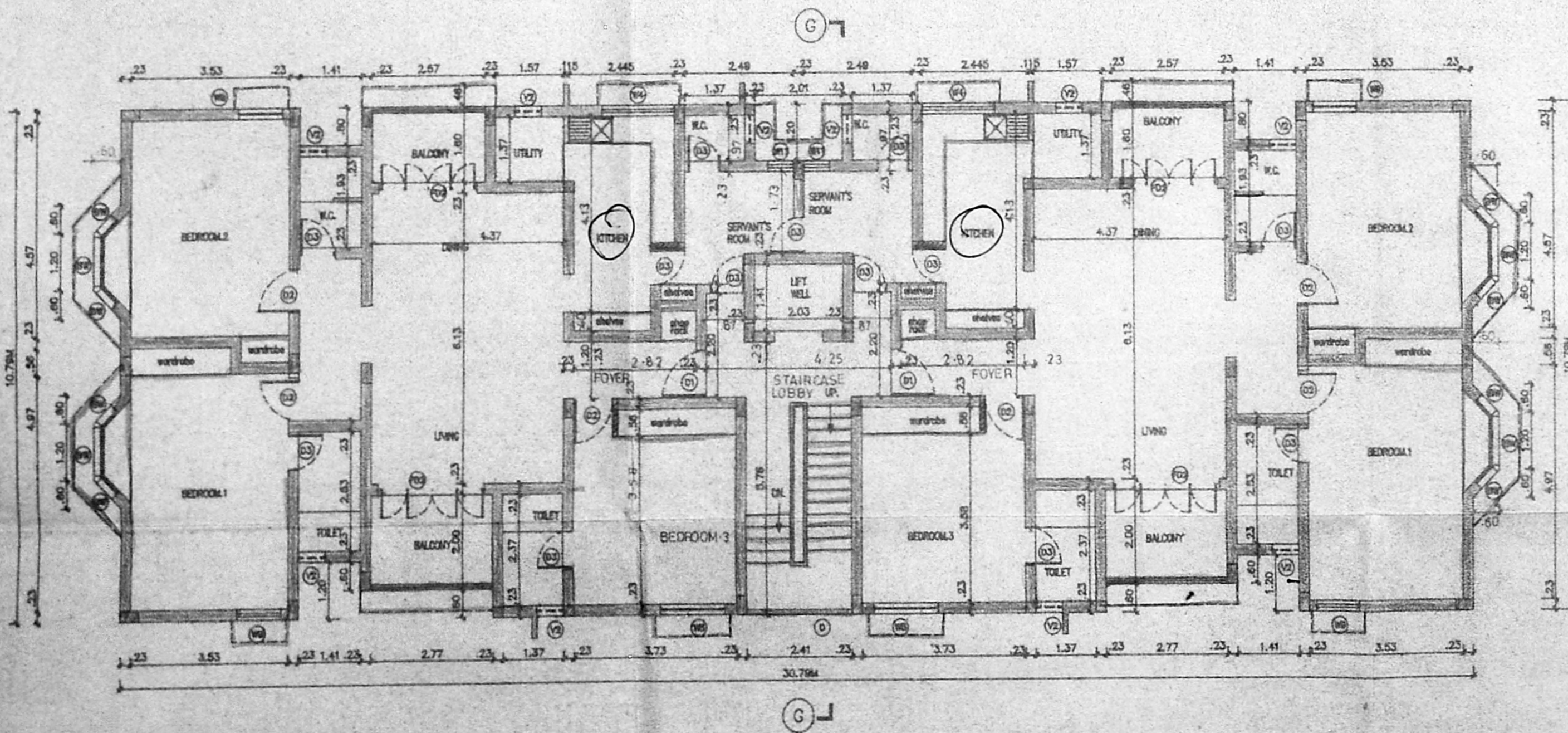

SECOND FLOOR PLAN

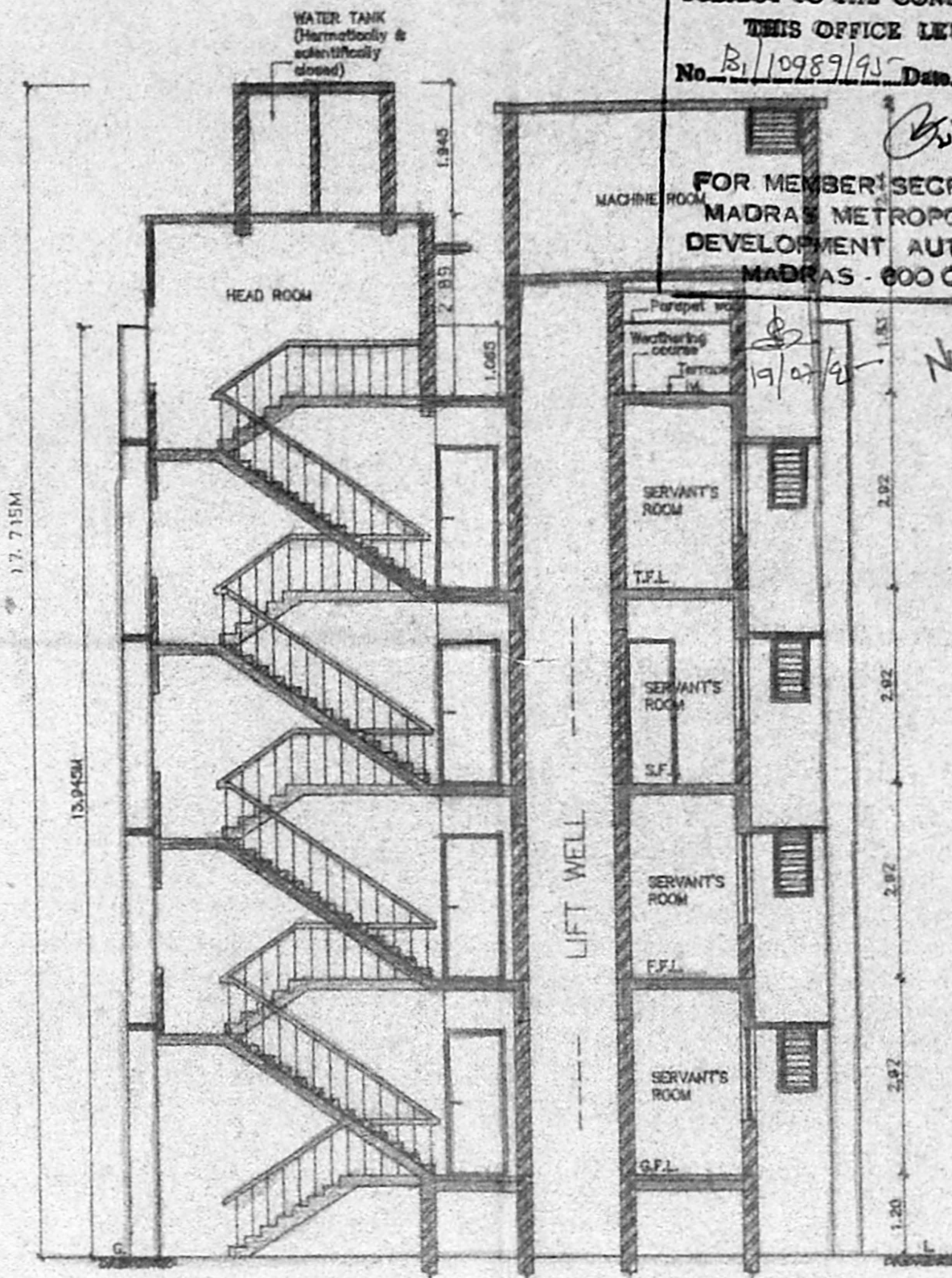

SECTION - 'GG'

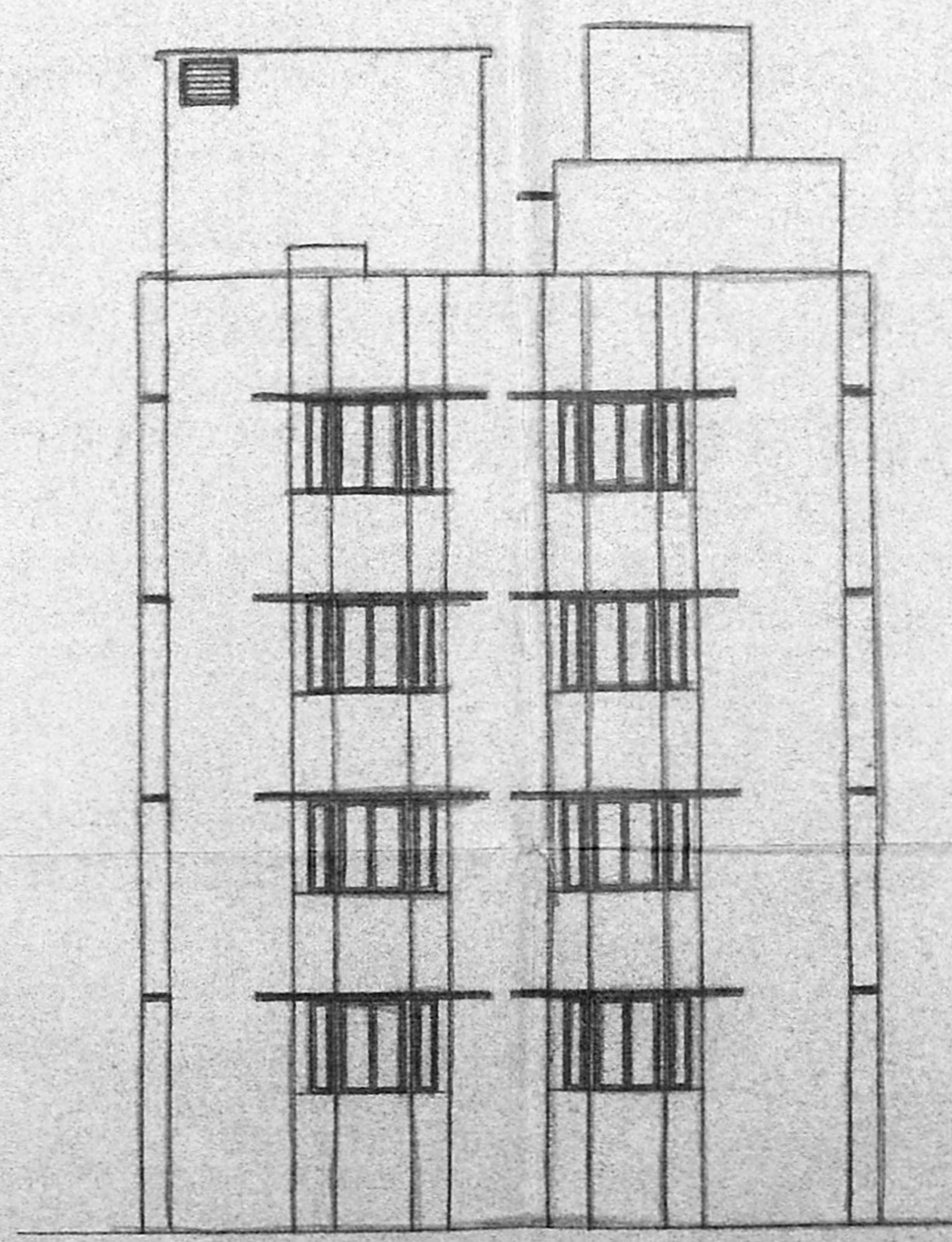

FRONT ELEVATION

Planning Permit No.                       
**APPROVED**  
 SUBJECT TO THE CONDITIONS IN  
 THIS OFFICE LETTER.  
 No. B/10989/95 Date 16/2/95  
 FOR MEMBER SECRETARY  
 MADRAS METROPOLITAN  
 DEVELOPMENT AUTHORITY  
 MADRAS - 600 008.

| LEGEND |              |   |
|--------|--------------|---|
| CODE   | SIZE         | DESCRIPTION                               |
| FD2    | 2.36 x 2.18  | COUNTRY WOOD FRAMED FRENCH DOOR (pointed) |
| D1     | 1.00 x 2.18  | TEAK WOOD FRAMED FLUSH DOOR               |
| D2     | 0.91 x 2.18  | COUNTRY WOOD FRAMED FLUSH DOOR            |
| D3     | 0.76 x 2.18  | COUNTRY WOOD FRAMED FLUSH DOOR            |
| B.W.   | 2.30 x 1.370 | STEEL GLAZED BAY WINDOW                   |
| W4     | 1.77 x 0.875 | STEEL GLAZED WINDOW                       |
| W5     | 1.475 x 1.37 | STEEL GLAZED WINDOW                       |
| W9     | 0.975 x 1.37 | STEEL GLAZED WINDOW                       |
| W11    | 0.575 x 1.37 | STEEL GLAZED WINDOW                       |
| V1     | 0.91 x 0.66  | STEEL GLAZED VENTILATOR                   |
| V2     | 0.61 x 0.94  | STEEL GLAZED VENTILATOR                   |
| O      | 2.41 x 1.115 | OPENING                                   |

MMDA B.V.P.P. NO. B/10989/95  
 Assd.                       
 Part I                       
 Part II                       
 A.P. No: 28/6/95 D.P.

| SPECIFICATION |  |
|---------------|--|
| SL.NO         | DESCRIPTION                                      |
| 1.            | P.C.C. 1:4:8 IN FOUNDATION                       |
| 2.            | SAND FILLING IN FOUNDATION                       |
| 3.            | BRICK WORK IN C.M. 1:1:6                         |
| 4.            | R.C.C. WORK FOR SLABS, LINTELS & BEAMS Etc.,     |
| 5.            | PLASTERING IN C.M. 1:1:5 EXTERNAL & 1:4 INTERNAL |
| 6.            | MOSAIC TILED FLOORING.                           |
| 7.            | WEATHERING COURSE OF BRICK JELLY LIME CONC.      |

| AREA STATEMENT        |                          |
|-----------------------|--------------------------|
| PLOT AREA             | 868.36 M <sup>2</sup>    |
| BUILT UP AREA         | 1299.5684 M <sup>2</sup> |
| COLOUR INDEX          |                          |
| PROPOSED CONSTRUCTION |                          |
| BOUNDARY OF SITE      |                          |
| ROAD                  |                          |

| R.No | DATE | ZONE | REVISIONS | INITIAL |
|------|------|------|-----------|---------|
|      |      |      |           |         |

1 B/S 180 M 8-8-94 1/8"=1'-0" LAKSHANA LAKSHORZ 0 S.M.  
 DRG NO. DATE SCALE FILE REV'D BY: CHD.BY

PROPOSED CONSTRUCTION OF FLATS AT DOOR No: 20, KHADER NAWAZ KHAN ROAD, NUNGAMBAKKAM, MADRAS - 600 006.  
 R.S.No: 58 / 52,  
 BLOCK No: 12  
 TALUK: EGMORE - NUNGAMBAKKAM,  
 CORP.DIV.No: (OLD 106) NEW 109,  
 ZONE: (OLD 6) NEW 7

*Premila K. Hattarapady*

OWNER'S SIGNATURE

LICENSE NO. 306 94/88  
 LICENSED SURVEYOR

SHEET NO. 2/2